

Dražen Lušić, PhD
Department of Environmental Health
Faculty of Medicine, University of Rijeka



**THE HONEY BEE, THE GUARANTEE OF CONSERVATION
OF THE MELLIFEROUS SOURCES OF CROATIAN COAST
AND PRODUCER OF HONEYS INDICATORS OF KARST
BIODIVERSITY**

Dražen Lušić, PhD
Dipartimento di Salute Ambientale
Facoltà di Medicina, Università degli Studi di Fiume



**L'APE, GARANTE DELLA CONSERVAZIONE DELLE RISORSE
MELLIFERE DELLA COSTA CROATA E PRODUTTRICE DI
MIELI INDICATORI DELLA BIODIVERSITÀ CARSICA**

Faculty of Medicine, University of Rijeka



IFOAM AgriBioMediterraneo

Croatian Apitherapy Society

Carniolan honey bee

Apis mellifera carnica Pol.



Production

Pollination

Biodiversity





Environmental management

Rural developement

Social and economic balance

Which are the main bee pastures available for the Carnolian bee in Croatian karst?

BIODIVERSITY



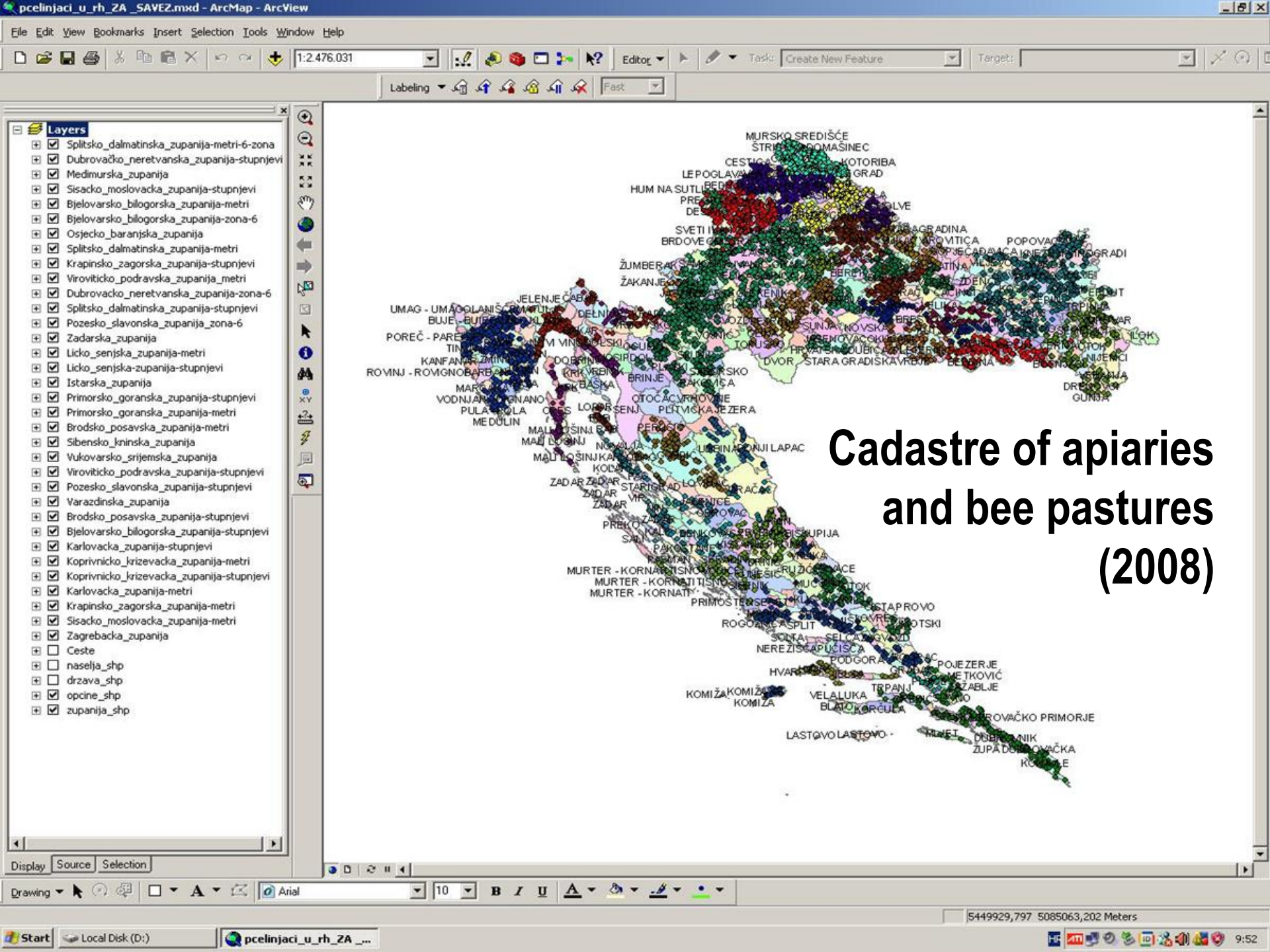

Cadastre of apiaries and bee pastures (2008)

Http://pcele.hpa.hr/katistarHPS/ - Avant Browser

File Edit View Bookmarks AutoFill Tools Help

http://pcele.hpa.hr/katistarHPS/

Done

Katistar pčelinjaka i pčelinjih paša

Pretraga medonosnog bilja

Results

- lavanda (55)
 - Medonosnobilje (55)
 - Records 1 - 25 of 55
 - Lavandula angustifolia
 - Lavandula angustifolia
 - Lavandula angustifolia
 - Lavandula angustifolia

Map Contents

- Pčelinjaci
- Medonosnobilje
- Medonosnepasae
 - voćno-vrbova pasa
 - bagremova pasa
 - lipova pasa
 - pasa amorfe
 - pasa biluca
 - pasa brdskih livada
 - pasa gorskog javora
 - pasa lipice
 - pasa medijke na hrastu
 - pasa medijke na jeli
 - pasa mirisne metvice
 - pasa nižinskih livada
 - pasa planike i bršljana
 - pasa primorske drace
 - pasa ružmarina
 - pasa suncokreta-uljne repice
 - pasa vrijeska
 - pasa zlatosipke
 - sumska pasa
- Ceste
 - Ceste
- AdministrativneGranice
 - naselja
 - općine
 - županije
 - država

Search engine and pinpoint presentation of nectariferous flora

Lavandula angustifolia MILL.
latinskoIme Lavandula angusti
Poveznica na FCD <http://hrc.botanic>
narodnoIme1 lavendel,lavanda,t
narodnoIme2 mužni,levanda,špa

GOAL:

clear picture of beekeepers' number and beehives
base document for dialog with EC

Salvia officinalis L.

**Most important nectar source
in the Croatian littoral**



Wild perennial,
evergreen shrub,
characteristic
for the Eastern
Adriatic sub-
Mediterranean
rocky pastures
especially the
Croatian islands.
Likes a sunny
position given
the sensitivity to
wind and cold.

**All plant parts have
a strong, unique aromatic odor**



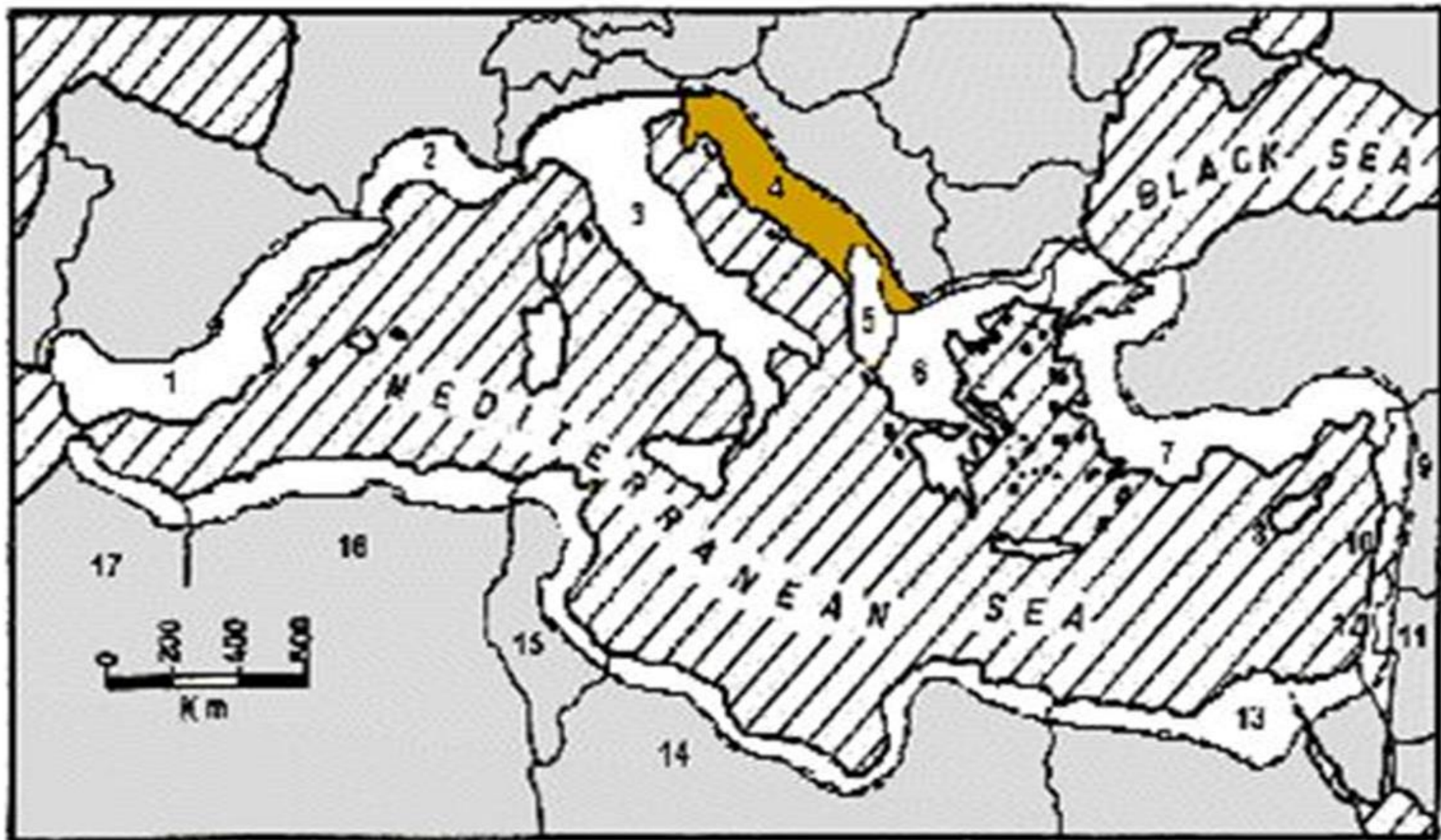

Mediterranean Melissopalynology

(Ricciardelli D'Albore G. and Galarini R. 2000),

Vegetation maps of Croatia

(Šugar I. *et al.*, 1983)

FCD – Flora Croatica Database, 2004

Vascular plant taxonomy & Bibliography of Croatian Flora

Flora Croatia Database: 5805 - Avant Browser

http://hrc.botanic.hr/fcd/DetailFrame.aspx?idvrste=5805

File Edit View Bookmarks AutoFill Tools Help

bagrem

100% Internet

Hrvatski English

Dobro došli!
Welcome!

FCD

Vascular Plants Taxonomy & Bibliography of Croatian Flora

Flora Croatica Database

Menu

Flora Croatica Database Crvena knjiga Bibliografija Korisno bilje Alohtone biljke Galerija Staništa

Pregled opažanja Pregled herbara Korisne poveznice Prikaži praznu kartu

Kako koristiti bazu

Prijava korisnika

10.11.2010. 12:41:43

Detaljni pregled Uz pojedinu svojitu prikazati

Lavandula angustifolia Mill.

Red Lamiales Porodica Lamiaceae Rod Lavandula

MjestoObjavlivanja gard. Dict. ed. 8, no. 2 (1768)

Autor(i) svojite:

1 Philip Miller

Sinonimi: Lavandula leptostachya Pau, sinonim (s) , Lavandula officinalis Chaix, sinonim (s) , Lavandula spica L., nomen ambiguum (n. ambig.) , Lavandula vera DC. esp. angustifolia, sinonim (s)

Narodna imena: lavendel (Hr) , Hirc, D., 1908 967 , lavanda (Hr) , Hirc, D., 1908 967 , trama (Hr) , Visiani, R., 1847 1096 , despek (Hr) , Šulek, B., 1879 1256 , dešpek (Hr) , Šulek, B., 1879 1256 , despek muški (Hr) , Šulek, B., 1879 1256 , dešpek mušnji (Hr) , Šulek, B., 1879 1256 , lavanda (Hr) , Šulek, B., 1879 1256 , špaknarda (Hr) , Šulek, B., 1879 1256 , trma (Hr) , Šulek, B., 1879 1256 , lavandula (Hr) , Gelenčar, J., Gelenčar, J., 1991 7673 , lavenda (Hr) , Pahlow, M., 1989 7748 , dešpek (Hr) , Pahlow, M., 1989 7748 , lavendi (Hr) , Pahlow, M., 1989 7748 , lavendi (Hr) , Šipeš, I., Grozdanić, D.; Grgesina, I., 1992 7757 , lavendi (Hr) , Šipeš, I.; Grozdanić, D.; Grgesina, I., 1992 7757 , lavender (En) , Šipeš, I.; Grozdanić, D.; Grgesina, I., 1992 7757 , Lavendel (De) , Šipeš, I.; Grozdanić, D.; Grgesina, I., 1992 7757 , lavande (Fr) , Šipeš, I.; Grozdanić, D.; Grgesina, I., 1992 7757 , Lavendel (Ru) , Šipeš, I.; Grozdanić, D.; Grgesina, I., 1992 7757

Status: Endem NE , Dvojbena NE

Slikovna dokumentacija



Kliknite za uvećanu sliku i podatke o sliki

Potražite podatke o ovoj svojiti u drugim izvorima.

PIC ePIC-Electronic Plant Information Centre, Kew

Google Google

GRIN GRIN-Germplasm Resources Information Network

NCBI National Centre for Biotechnology Information

Flora Europaea-RGB Edinburgh

USDA

Botanički zavod - PMF, FER-ZPR, Sveučilište u Zagrebu

© 2004 Flora Croatica Database (FCD)

Posljednja promjena: 22.7.2010

http://cece.hpa.hr/kataskorhPS/ Flora Croatia Database: 5805 X

start Microsoft PowerPoint... Adobe Photoshop CS... SAORJA Pravešnik o držanju p... Upute za Kataskorh C... Točke paše - Pant Flora Croatia Databa... HR PHOTO @hrcbotanic 12:37

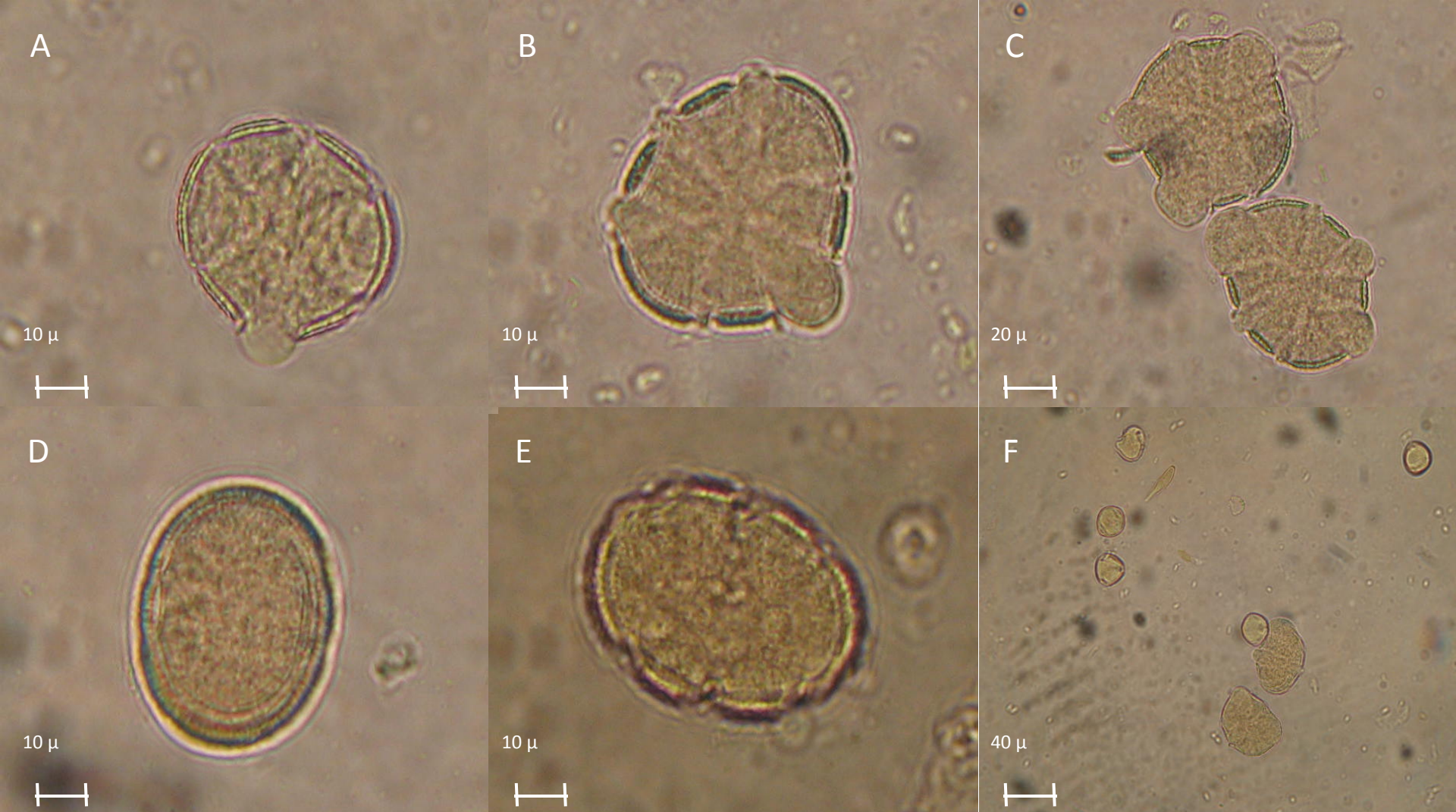

Relatively higher representation of other plants

Identified total of **106 nectariferous, 35 non nectariferous** plants, all sharing the flowering time and areal of distribution









lusicd@medri.hr